IS Community Manager/Technical Advisor
ISCM Britt Scott

Intelligence Specialist - B600

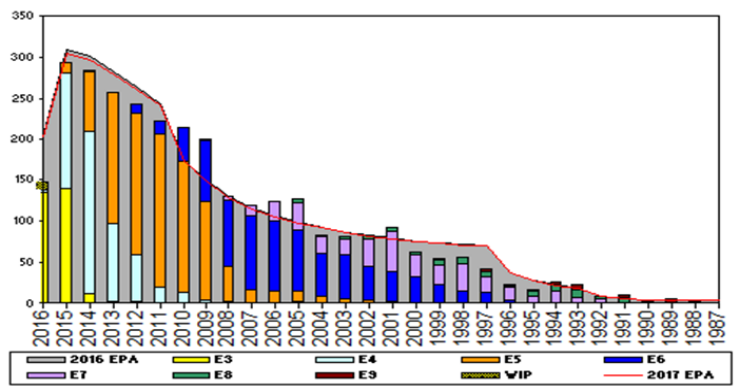

Sea Shore Flow		
TOUR	SEA	SHORE
1ST	42	36
2ND	36	36
3RD	36	36
4TH	36	36
5TH	36	36
6TH	36	36
7TH	36	36

FORCE STRUCTURE MANNING TO BA									
PG	SEA	INV	BA	SHORE	INV	BA	SEA + SHORE	TOTAL INV	TOTAL BA
E1-3	89.8%	106	118	250.0%	45	18	111.0%	151	136
E4	131.3%	323	246	111.5%	194	174	123.1%	517	420
E5	111.4%	517	464	83.5%	416	498	97.0%	933	962
E6	105.5%	362	343	97.7%	345	353	101.6%	707	696
E7	78.8%	160	203	97.8%	181	185	87.9%	341	388
E8	150.0%	27	18	106.8%	47	44	119.4%	74	62
E9	50.0%	6	12	95.0%	19	20	78.1%	25	32
Total	106.9%	1501	1404	96.5%	1247	1292	101.9%	2748	2696

ADV OPP.							
	E1-3	E4	E5	E6	E7	E8	E9
All-Navy	TIR	29.63%	17.84%	13.02%	20.87%	14.36%	7.50%
IS	TIR	100.00%	22.34%	20.71%	20.76%	5.02%	11.11%

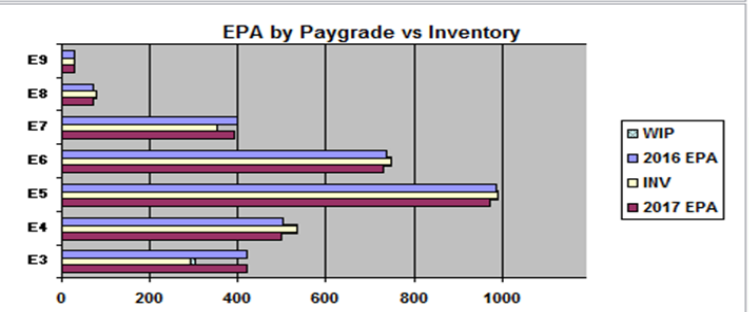

Zone Information

	ZONE A	ZONE B	ZONE C	ZONE D	ZONE E	ALL ZONES
FY16 Manning:	94.0%	115.0%	100.0%	83.0%	79.0%	96.1%
FYTD RE Rate:	70.90%	59.35%	87.50%	95.08%	25.93%	67.75%
FY17 Manning:	94.0%	116.0%	101.0%	83.0%	80.0%	97.0%

	E1-3	E4	E5	E6	E7	E8	E9	TOTAL
% INV to FY16 EPA	69%	106%	100%	101%	88%	111%	93%	96%
EPA (FY16)	422	503	987	739	399	71	29	3150
INVENTORY	292	534	991	750	353	79	27	3026
EPA (FY17)	421	501	972	731	394	72	29	3120
% INV to FY17 EPA	69%	107%	102%	103%	90%	110%	93%	97%
NV +WIP / FY16 EPA	71%							96%
INVENTORY	301	9	← E-3 and Below WIP					3035
NV +WIP / FY17 EPA	71%							97%

NOTES

Currently manned at 96%, manned to 97% for FY17 for EPA. Force Structure 101.9%.

CWAY Opportunities:
Convert out opportunity for YGs 2005-2011.
Limited convert in opportunity – contact ECM for additional information.

ASVAB requirements: AR+VE=108. No waivers.
Security clearance: Must be a U.S. citizen and maintain TS/SCI.

SRB: NEC-3913 Zone "B" and "C".
SDAP: NEC-3913 Billets see NAVADMIN 156/14.

Data Source: NMPBS(Inv)/NRMS(RE Rate)/N12(EPA/SSF)/BUPERS3(Adv Op) **As of Date:** 08-Jul-16